

TOWN OF CRESTONE BOUNDARY MAP

LOCATED IN THE SE 1/4 SW 1/4 SECTION 7, T.43 N., R.12 E., N.M.P.M.
SAGUACHE COUNTY, COLORADO.

SURVEYOR'S CERTIFICATE
I, Scott E. Johnson, a duly registered Professional Land Surveyor in the State of Colorado, do hereby certify that this survey was made by me or under my supervision, that the survey is accurately represented on this map, and that the statements contained hereon were read by me and are true to the best of my knowledge.

Scott E. Johnson PLS 14840 Date _____

CLERK AND RECORDER'S CERTIFICATE
This map was filed for record in the office of the Clerk and Recorder at _____ O'clock _____ M., the _____ day of _____ A.D., 2012, and is duly recorded in Book _____ at Page No. _____ or at Reception No. _____

Clerk and Recorder
County of Saguache
State of Colorado
By _____
Deputy

ZONING DISTRICTS

- Rural Residential
- Residential Low Density
- Residential Medium Density
- Residential High Density
- Mobile Home
- Commercial
- Community Services & Recreational

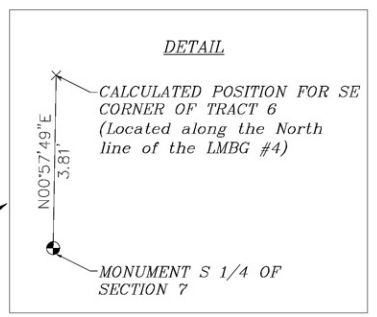
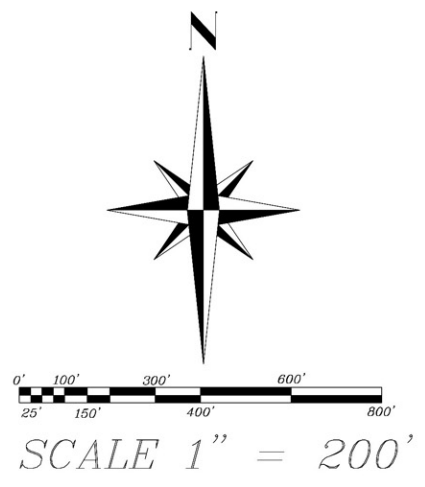
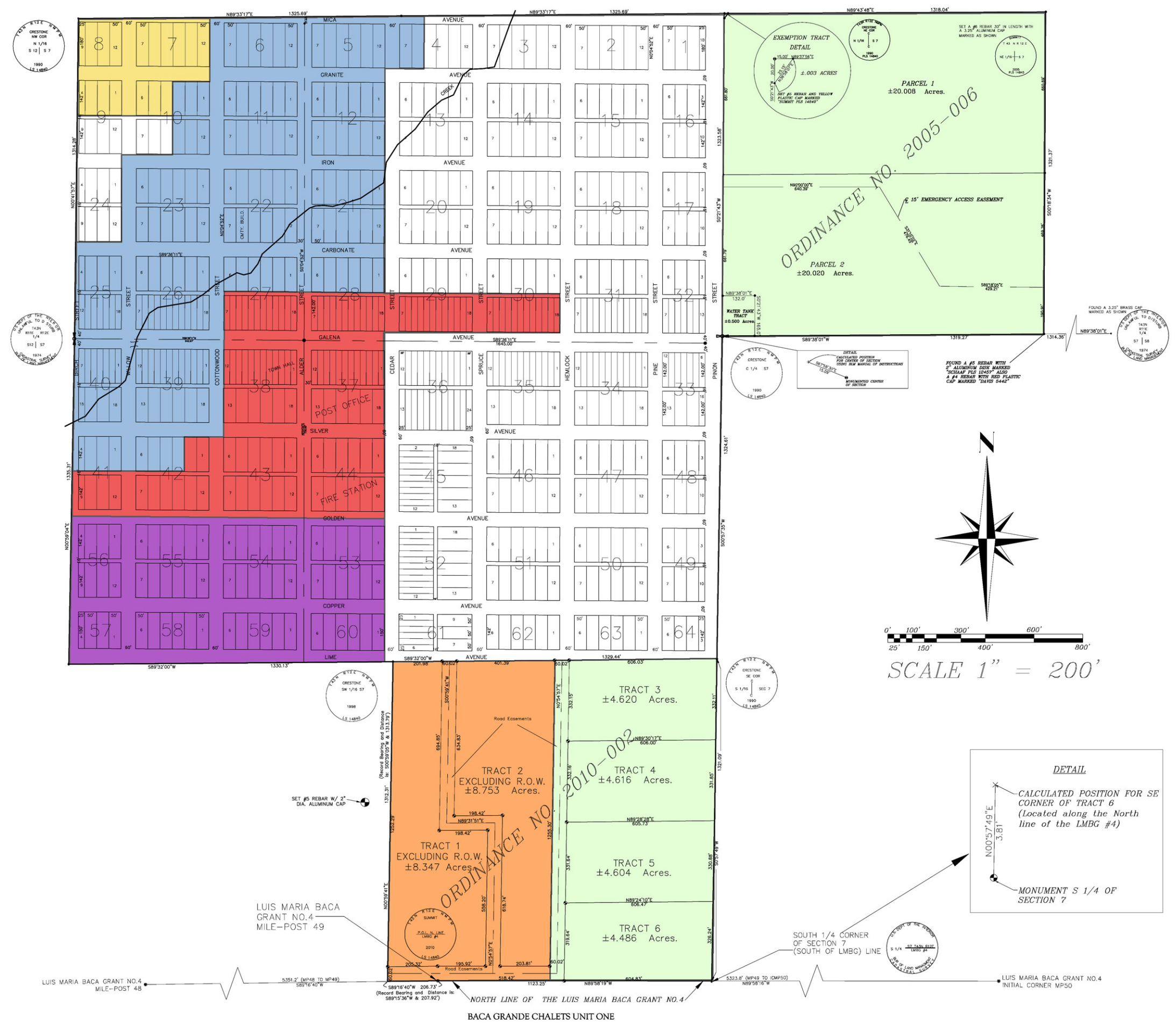

SUMMIT ENGINEERING CO.
1317 STATE AVENUE
ALAMOGOSA, CO 81101
(719) 589-6147

DATE: 10/17/2012
DRAWN BY: JFA
JOB NO.: 4183

**TOWN OF CRESTONE
BOUNDARY MAP**
LOCATED IN THE SE 1/4 SW 1/4 SECTION 7, T.43 N., R.12 E., N.M.P.M.
SAGUACHE COUNTY, COLORADO.